

Sample Information			
Sample Identification	500mg Tier 3		
Laboratory Number	1912144-02		
Batch Number	C0502		
Matrix	Plant Oil		
Cannabinoid (HPLC)	mg/mL	mg/unit	%
Compound			
THCA	ND	ND	ND
delta 9-THC	0.362	10.8	0.04
delta 8-THC	ND	ND	ND
CBGA	ND	ND	ND
THCV	ND	ND	ND
CBDA	0.115	3.45	0.01
CBD	12.2	366	1.22
CBD-V	0.164	4.92	0.02
CBN	ND	ND	ND
CBG	0.131	3.94	0.01
CBC	0.477	14.3	0.05
Cannabinoids Total			
Max Active THC	0.36	10.80	0.04
Max Active CBD	12.30	369.02	1.23
T.Active Cannabinoids	13.20	395.00	1.32
Total Cannabinoids	13.50	404.00	1.35
Max Active Ratios			
34.08 : 1 CBD to THC			
0.03 : 1 THC to CBD			

RS (GCMS-MS)	ppm	RL
Compound		
Acetone	ND	50.00
Acetonitrile	ND	5.00
Benzene	ND	5.00
n-Butane	ND	5.00
Carbon Tetrachloride	ND	5.00
Chloroform	ND	5.00
1,2-Dichloroethane	ND	5.00
Ethanol	187.53	5.00
Ethyl acetate	ND	5.00
Ethylene oxide	ND	5.00
n-Heptane	ND	5.00
n-Hexane	ND	5.00
iso-Butane	ND	5.00
iso-Pentane	ND	5.00
Methylene Chloride	ND	5.00
n-Pentane	ND	5.00
Propane	ND	5.00
2-Propanol (IPA)	ND	5.00
Tetrahydrofuran	ND	5.00
Toluene	ND	5.00
Trichloroethene	ND	5.00
o-xylene	ND	5.00
Xylenes (m,p)	ND	10.00

Terpenes (HPLC)	mg/mL	%
Compound		
alpha-Bisabolol	0.275	0.03
(-)-Borneol and (+)-Borneol	ND	ND
Camphene	ND	ND
Camphor	ND	ND
beta-Caryophyllene	ND	ND
trans-Caryophyllene	ND	ND
Caryophyllene Oxide	ND	ND
alpha-Cedrene	ND	ND
Cedrol	ND	ND
Endo-fenchyl Alcohol	ND	ND
Eucalyptol	ND	ND
Fenchone	ND	ND
Geraniol	ND	ND
Geranyl acetate	ND	ND
Guaial	ND	ND
Hexahydrothymol	ND	ND
alpha-Humulene	ND	ND
Isoborneol	ND	ND
Isopulegol	ND	ND
Limonene	ND	ND
Linalool	ND	ND
p-Mentha-1,5-diene	ND	ND
beta-Myrcene	ND	ND
trans-Nerolidol	ND	ND
Ocimene Isomer 1	ND	ND
alpha-Pinene	ND	ND
beta-Pinene	ND	ND
Pulegone	ND	ND
Sabinene	ND	ND
Sabinene Hydrate	ND	ND
gamma-Terpinene	ND	ND
alpha-Terpinene	ND	ND
alpha-Terpineol	ND	ND
3-Carene	ND	ND
Ocimene Isomer 2	ND	ND
gamma-Terpineol	ND	ND
Terpinolene	ND	ND
Valencene	ND	ND
Nerol	ND	ND
cis-Nerolidol	ND	ND
Total Terpenes	0.28	0.03

Cannabinoid (%)

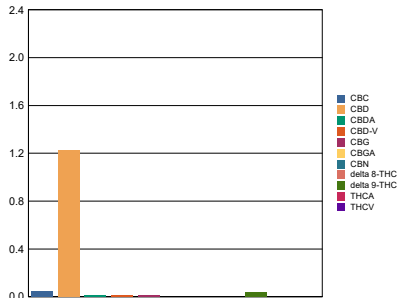

Sample Image



Terpenes (%)

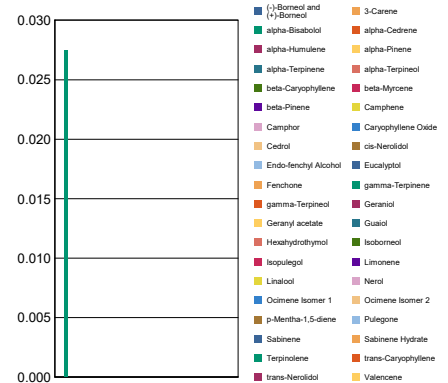

Metals	ppm	RL
Compound		
Arsenic	0.074	0.002
Cadmium	0.063	0.004
Mercury	ND	0.013
Lead	ND	0.009
Percent Moisture		
NT %		
Water Activity		
NT		

RL = Reporting Limit  
 NA = Not Applicable  
 NT = Not Tested  
 ND = Non Detected



Sample Information

Sample Identification	500mg Tier 3
Laboratory Number	1912144-02
Batch Number	C0502
Matrix	Plant Oil

RL = Reporting Limit  
 NA = Not Applicable  
 NT = Not Tested  
 ND = Non Detected

Microbiols	Results	RL	Units
<b>Compound</b>			
Salmonella	ND	1.00	cfu/g
Total Coliform	ND	10.0	cfu/g
E. coli	ND	10.0	cfu/g
Yeast	ND	10.0	cfu/g
Mold	ND	10.0	cfu/g
Aerobic Bacteria	ND	10.0	cfu/g
Enterobacteria	ND	10.0	cfu/g